

Station 6 District

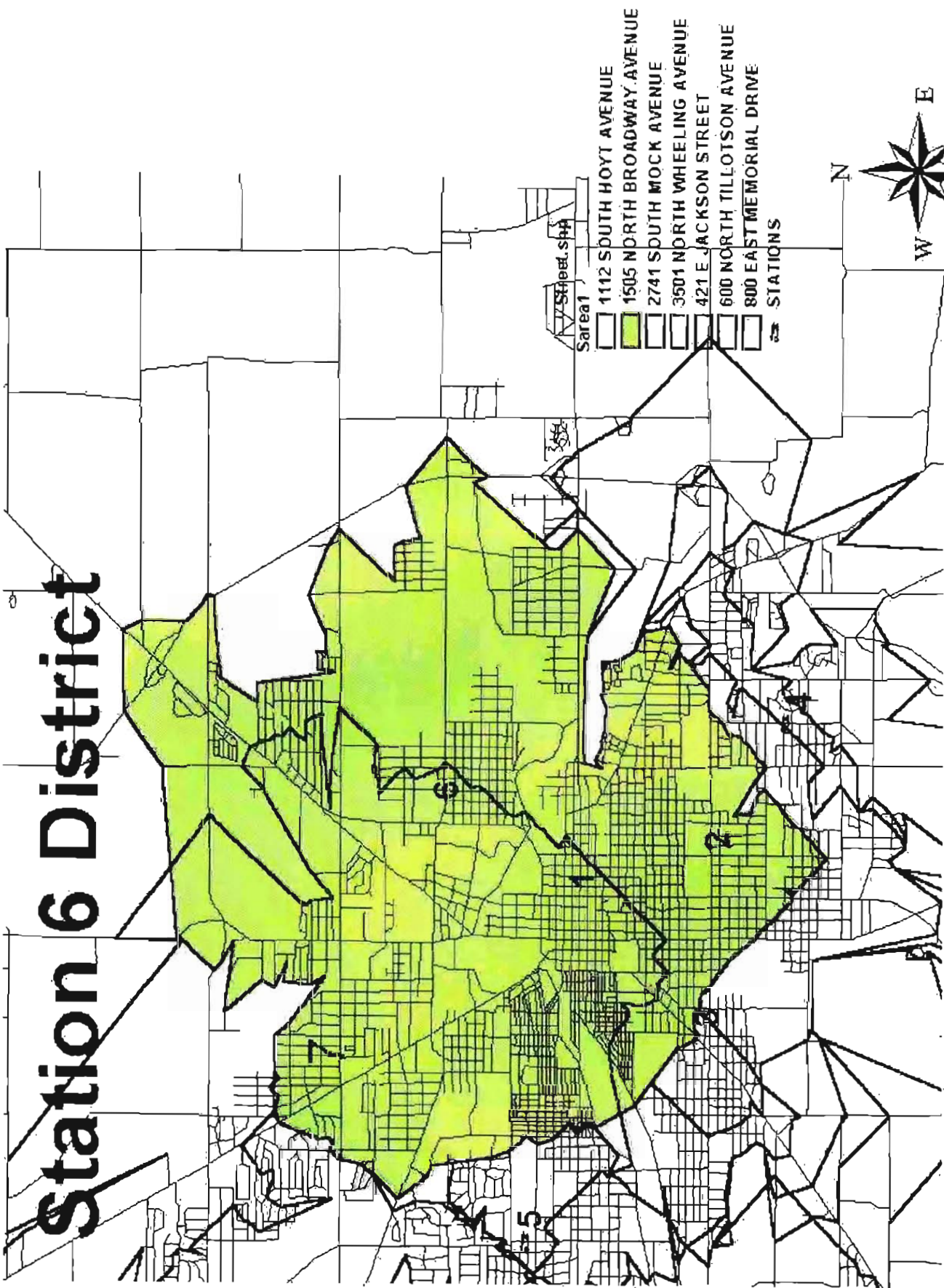

- 112 SOUTH HOYT AVENUE
- 1505 NORTH BROADWAY AVENUE
- 2741 SOUTH MOCK AVENUE
- 3501 NORTH WHEELING AVENUE
- 421 E. JACKSON STREET
- 600 NORTH TILLOTSON AVENUE
- 800 EAST MEMORIAL DRIVE
- STATIONS

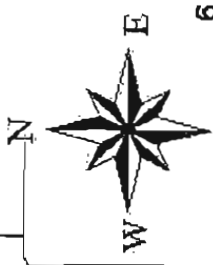

Station 7 – Apparatus responding from the station should be able to travel to:

(Street names were obtained from the GIS mapping system and appear not to accurately reflect street names known by the fire department)

- To the north County Road 450 & County Road 100
- To the northeast Riggins & Walnut
- To the east McGalliard & Bell Aire
- To the southeast Broadway & Manor
- To the south Liberty & 5th Street
- To the southwest North & Alden
- To the west Clara & McGalliard
- To the northwest Sollars & Freeman

Station 7 District

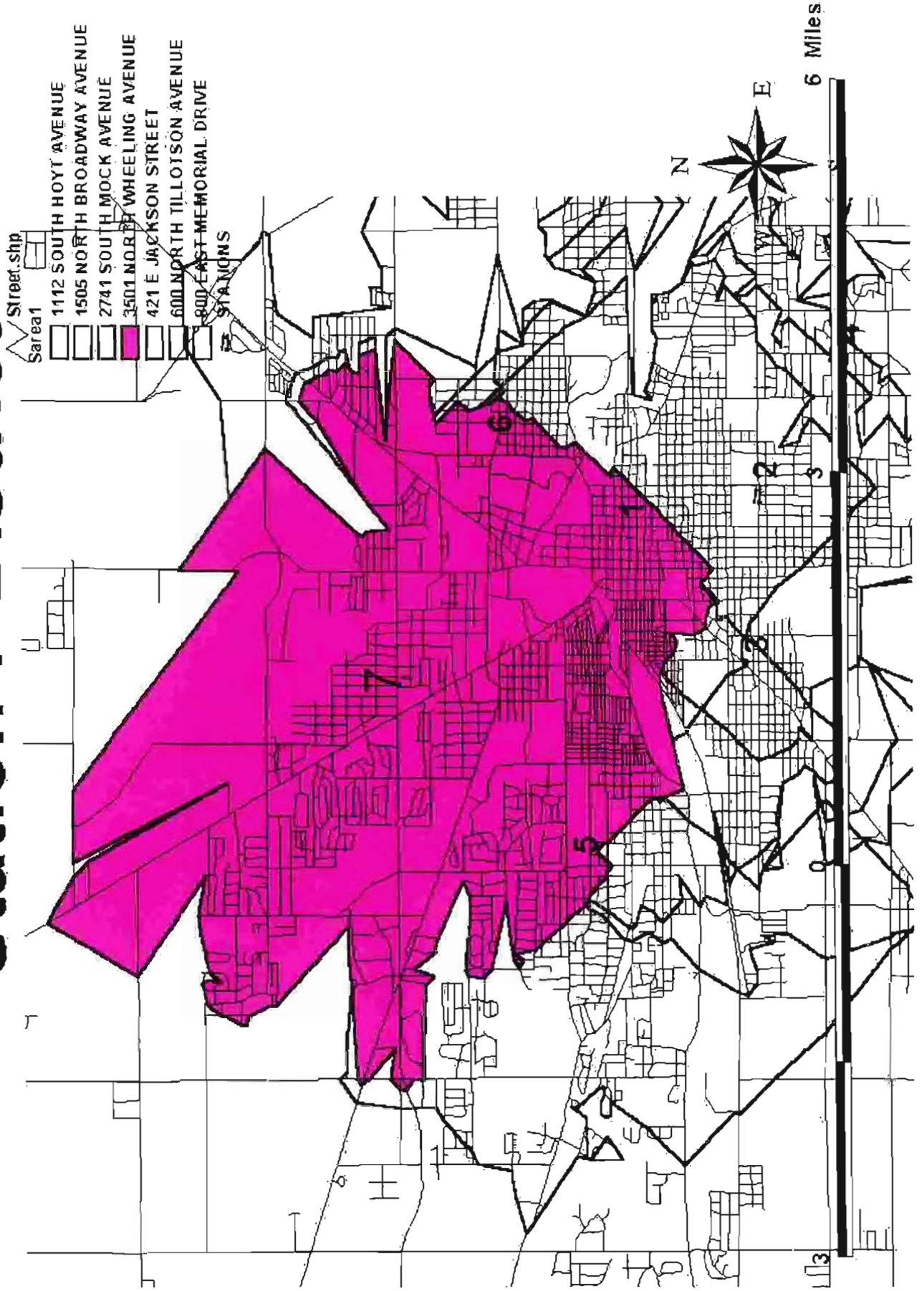

4 Minute Response Zone

